GASSER CERAMIC

Organigramme

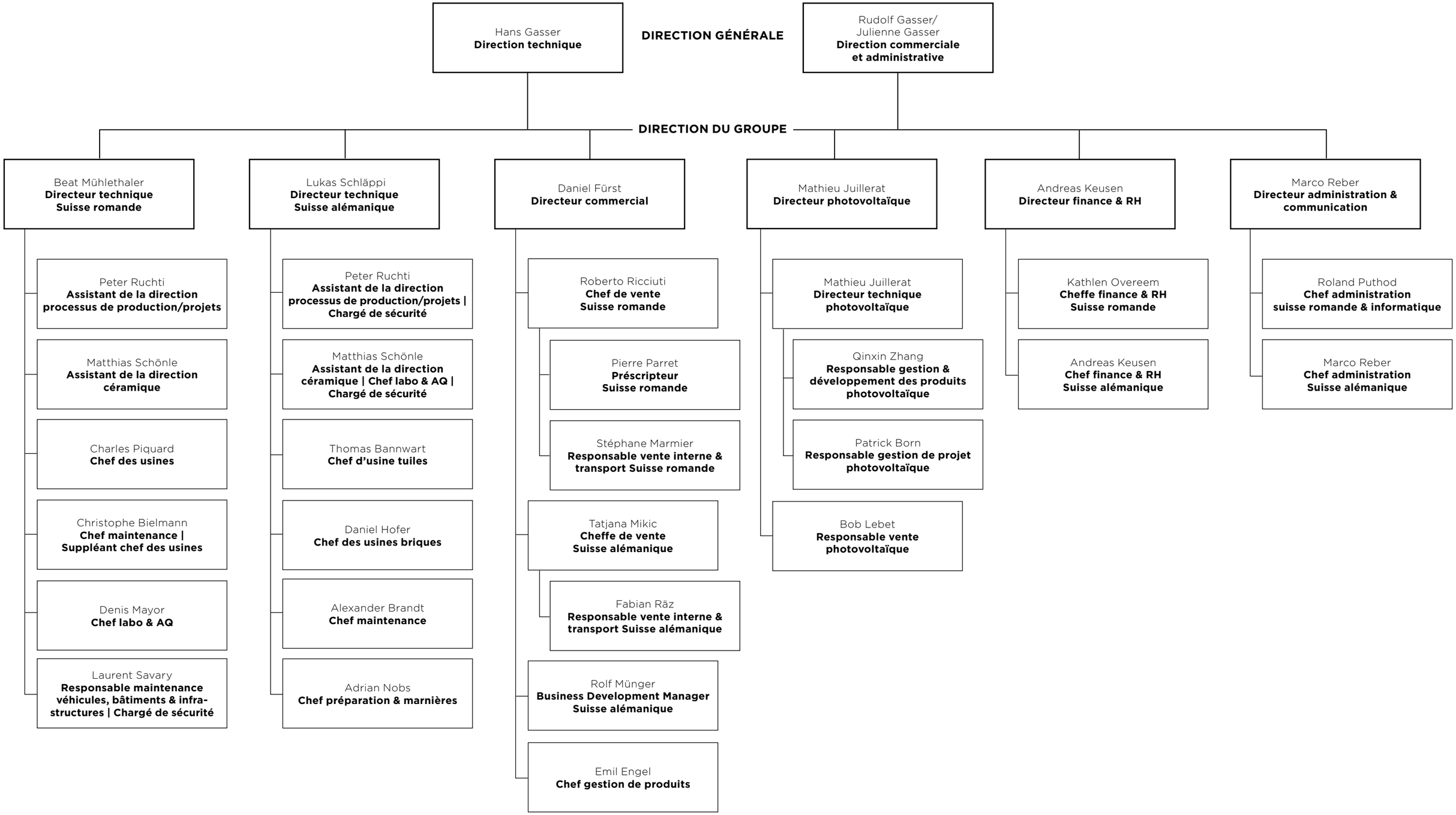

Etat au 1er mai 2025